

Princeton >
Research

Research Town Hall

Pablo Debenedetti, Dean for Research
September 30th, 2020

Framework: 4 levels of on-campus research

- Operations Suspended (Level 4)
- Essential Operations (Level 3)
- Phased Resumption (Level 2)
- Normal Operations (Level 1)

Milestones

- Phased Resumption Plan [posted](#) (May 28)
- Faculty asked to submit Research Lab Operations Plan (RLOP) (May 29)
- Department Chairs asked to submit Administrative Research Infrastructure Plan (ARIP) (May 28)
- On-campus laboratory research may begin phased resumption (June 17)
- Fall Resumption of On-Campus Operations (August 26)

Plans

- RLOPs (Faculty) **220 labs & core facilities w/active plans**
 - Minimum 160 sq.ft./researcher at all times
 - Strict social distancing
 - PPE, cleaning, face covering
 - Must be approved by Chair and then by DFR
- ARIPs (Chairs) **18 depts., institutes, centers w/active plans**
 - Identification of critical dependencies (loading dock, utilities, etc.)
 - Core facilities
 - Social distancing, circulation patterns in common areas
 - Must be approved by DFR

Resumption of Research Survey (7/21-7/31/20)

- 1,630 invited to participate, 818 respondents
- 100% wear **mask** most or all of the time (92% for other lab members)
- 94% adhere to **6ft distance requirement** most or all of the time (85% for other lab members)
- 98% adhere to **lab occupancy limits** most or all of the time (89% for other lab members)
- 87% adhere to **lab cleaning & sanitizing procedures** most or all of the time (67% for other lab members)
- 97% come to the **lab only when feeling well**

Resumption of Research Survey (7/21-7/31/20)

- 69% use daily **Symptom Tracker**
- 4% feel **pressured** into doing research activity that they are not comfortable with
- 4% feel **pressured** to return to lab despite raising health/safety concerns
- 6% feel **pressured** into a work schedule they are not comfortable with
- 32% report encountering at least one instance of **non-compliance of others**

Plans & Guidance

- Library [Phased Resumption](#) of On-Site Activities
- Guidance for Resuming [Human Subjects Research](#)
- Guidance for Resuming [Field Animal Research](#)
- Travel [Toolkit](#)

Work in Progress

- *Work that can be done remotely should continue to be done remotely*
 - Work/study space for non-lab graduate students
 - Available by reservation in Chancellor Green and Library

Contacts

- Pablo Debenedetti, Dean for Research
pdebene@princeton.edu
- Karla Ewalt, Associate Dean for Research
kewalt@Princeton.edu
- Robin Izzo, Executive Director, Environmental Health & Safety
rmizzo@princeton.edu

COVID-19 Update

Research Town Hall
September 30, 2020

Robin Izzo, Executive Director, Environmental Health and Safety

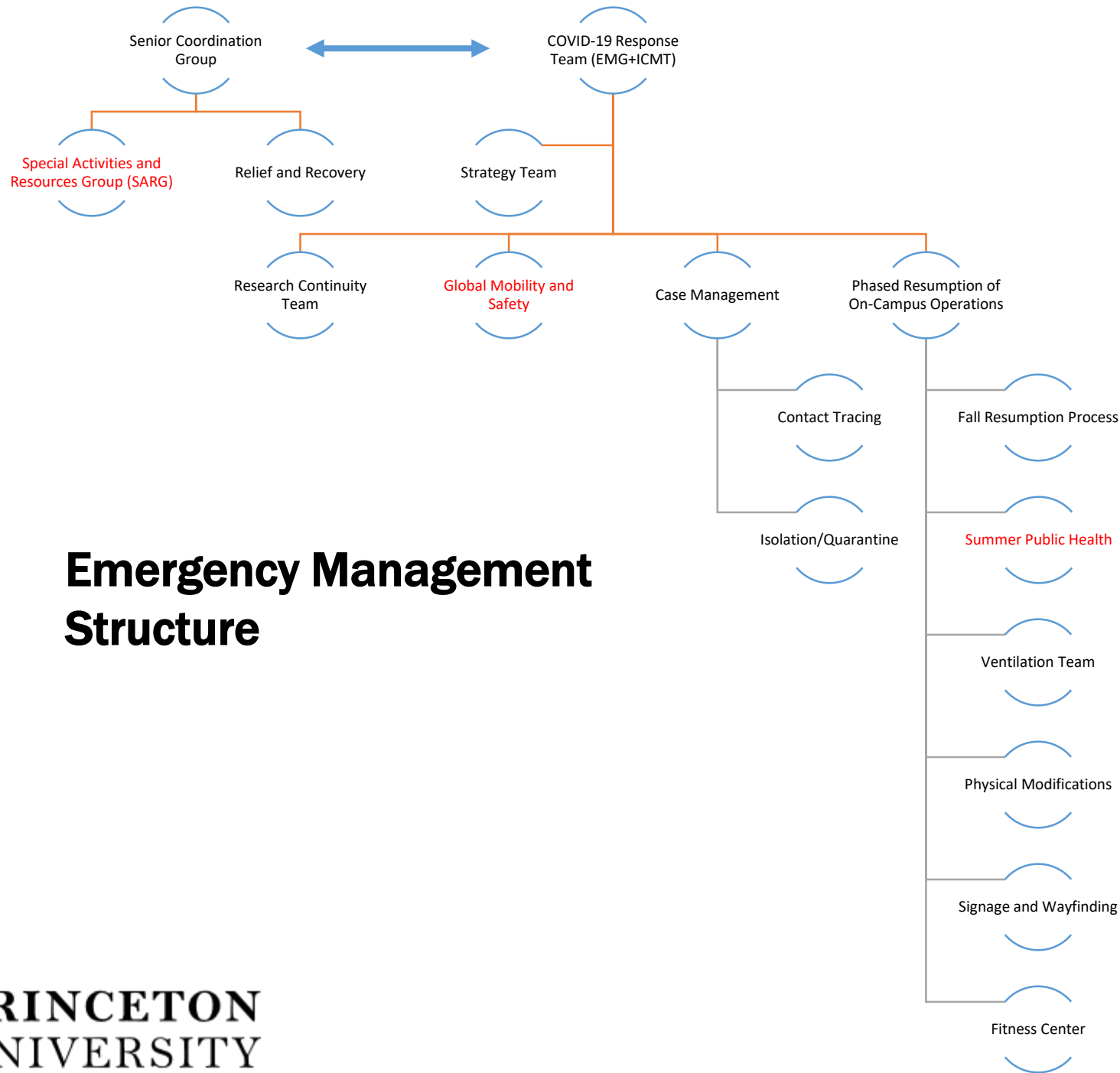

Coordinating Committee Structure

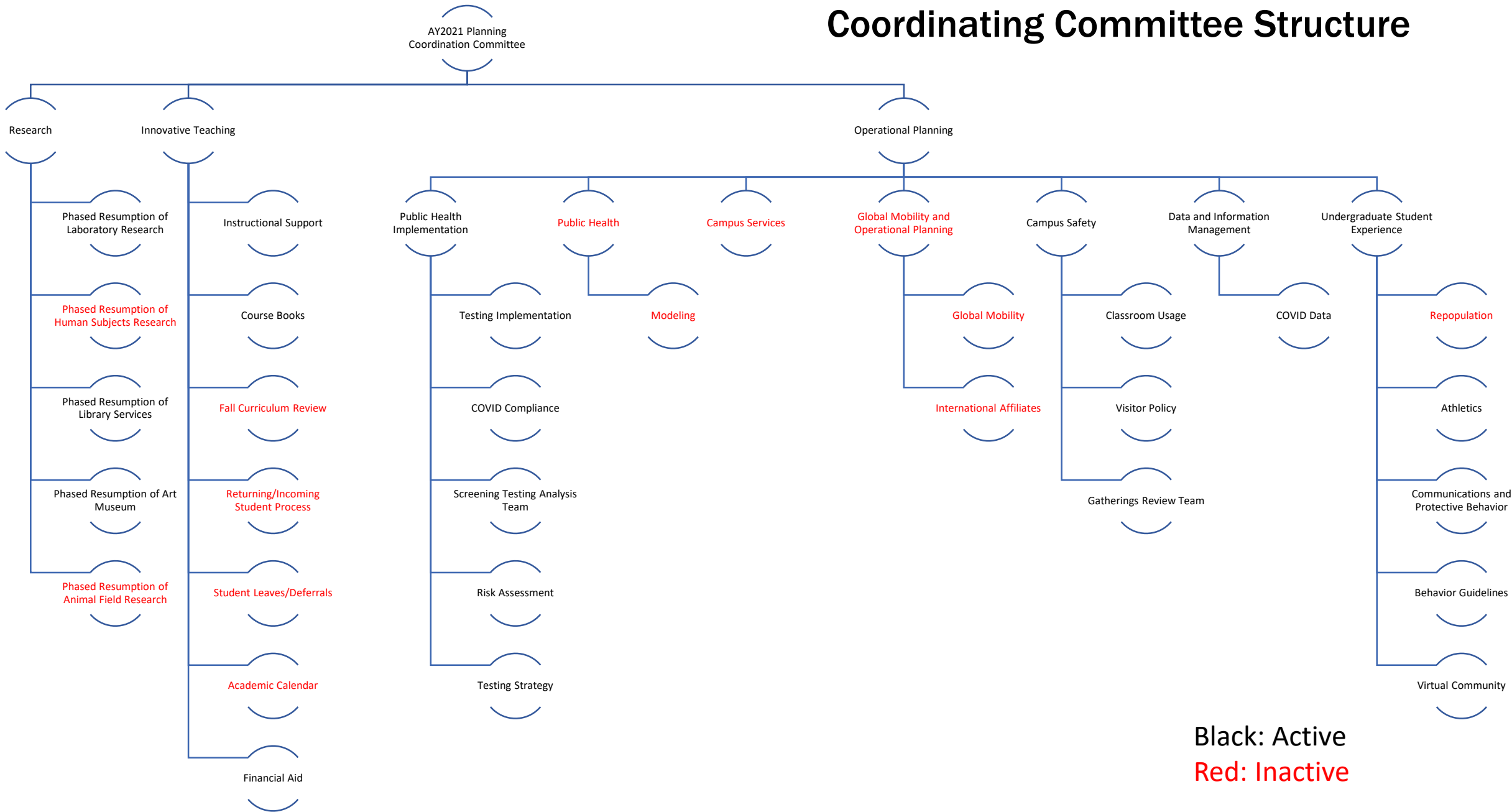

Plans for Spring



Weekly Analysis

- Screening Testing Analysis Team
 - Scientists and Administrators
- Review
 - Data from asymptomatic and symptomatic testing
 - Transmission data
 - Isolation and quarantine numbers
 - Testing capacity and timing
 - Local data and conditions
 - Care capacity, on campus and locally
- Recommendations
 - Test populations, test frequency
 - Mitigation strategies, based on thresholds

Lower Risk

Low to Moderate Risk

Moderate Risk

Higher Risk

Fall Term 2020

[Home](#)
[Info For ...](#)
[Topics](#)
[Health Guidance](#)
[Home](#) » [Health Guidance](#) » COVID-19 Dashboard

COVID-19 Dashboard

Asymptomatic Testing

	Total Tests	Total Positive Cases	Positivity Rate
Latest week:	4,498	0	0%
Cumulative:	21,556	14	0.06%

Undergraduate Students

Week Ending ▾	Tests	Positive Cases	Positivity Rate	Change in Positivity Rate
Sep 25, 2020	319	0	0%	0%
Sep 18, 2020	350	0	0%	0%
Sep 11, 2020	235	0	0%	0%
Sep 6, 2020	267	0	0%	0%
Aug 30, 2020	209	0	0%	0%
1 - 5 / 5 < >				

Graduate Students

Week Ending ▾	Tests	Positive Cases	Positivity Rate	Change in Positivity Rate
Sep 25, 2020	2,182	0	0%	-0.14%
Sep 18, 2020	2,194	3	0.14%	0.14%
Sep 11, 2020	1,911	0	0%	-0.05%
Sep 6, 2020	1,922	1	0.05%	0.05%
Aug 30, 2020	2,053	0	0%	0%
1 - 5 / 5 < >				

Faculty, Staff & Others

Week Ending ▾	Tests	Positive Cases	Positivity Rate	Change in Positivity Rate
Sep 25, 2020	1,997	0	0%	-0.15%
Sep 18, 2020	2,007	3	0.15%	-0.02%
Sep 11, 2020	1,744	3	0.17%	0.17%
Sep 6, 2020	1,918	0	0%	-0.18%
Aug 30, 2020	2,248	4	0.18%	0%
1 - 5 / 5 < >				

<https://fall2020.princeton.edu/health-guidance/covid-19-dashboard>

Usually updated Wednesdays

0 Undergraduates (1.3K tests)
 4 Graduate students (10K tests)
 10 Faculty, staff, other (10K tests)

*No evidence of transmission**No clusters*

Aug 30, 2020	2,248	4	0.18%	0%
1 - 5 / 5 < >				

Google Data Studio

Symptomatic Testing

	Total Tests	Total Positive Cases	Positivity Rate
Latest week:	3	0	0%
Cumulative:	30	1	3.33%

Undergraduate Students

Week Ending ▾	Tests	Positive Cases	Positivity Rate	Change in Positivity Rate
Sep 25, 2020	0	0	0%	0%
Sep 18, 2020	0	0	0%	0%
Sep 11, 2020	0	0	0%	0%
Sep 6, 2020	0	0	0%	0%
Aug 30, 2020	1	0	0%	0%
1 - 5 / 5 < >				

Graduate Students

Week Ending ▾	Tests	Positive Cases	Positivity rate	Change in Positivity rate
Sep 25, 2020	1	0	0%	0%
Sep 18, 2020	1	0	0%	0%
Sep 11, 2020	2	0	0%	0%
Sep 6, 2020	1	0	0%	0%
Aug 30, 2020	1	0	0%	0%
1 - 5 / 5 < >				

Faculty, Staff & Others

Week Ending ▾	Tests	Positive Cases	Positivity rate	Change in Positivity Rate
Sep 25, 2020	2	0	0%	-20%
Sep 18, 2020	5	1	20%	20%
Sep 11, 2020	3	0	0%	0%
Sep 6, 2020	9	0	0%	0%
Aug 30, 2020	4	0	0%	0%
1 - 5 / 5 < >				

REMINDER:

Anyone tested outside of UHS is expected to report the test to UHS communityhealth@Princeton.edu

Isolation Dorm Occupancy Rate

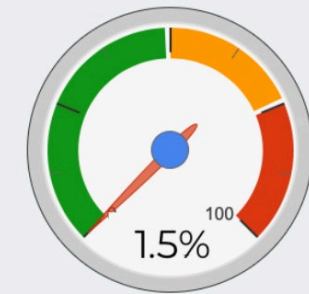

Compliance Reports

- Testing
 - Testing required, tested within past week (all good)
 - Testing required, not tested within past week (why not?)
 - Testing required, not tested at all (why not?)
 - Testing not required, but tested anyway (why?)
 - Testing not required, not tested (all good)
- Training
 - Completed Safe Practices training
 - Didn't complete training (and not longer has card access to buildings)
- Access (coming soon)
 - How often accessing campus buildings



Testing Required > 8 hours/week

- Testing
 - Confirm weekly
 - Update lists
- Training
- Access
 - Are they coming in less frequently

Planned < 8 hours

- Training
- Access
 - Are they coming in more or less frequently?
 - Need to adjust planning?
 - Need testing?

Sporadic

- Training
 - Or no access
- Access
 - Are they coming in more or less frequently?
 - Need to adjust planning?
 - Need testing?

Compliance Reports



The Compliance Team knows:

- It's confusing
- Only “active” faculty and staff are included
 - Not on sabbatical, retired, emeritus

Coming soon:

- Flow diagrams
- Better terminology
- Clear processes

Campus Advocates

- COVID-19 Ambassador program
- Redeployed staff
- Led by Campus Venue Services



Visitors Policy

- Not visitors
 - Approved undergraduates
 - Graduate students
 - Faculty and staff who have completed training
 - Visiting Faculty/Researchers (formal DOF appts)
- Approved visitors
 - Contractors and vendors
 - Certain family members
- Exceptions
 - Approval through Visitor Form to EHS



<https://ehs.princeton.edu/VisitorPolicy>

Gatherings, Events, and Meetings Policy

- No visitors
- Applies to:
 - 5 or more people indoors
 - 15 or more people outdoors
 - On campus or off-campus
- Centralized review, approval
 - Unless part of resumption plan
- Monitors required



<https://ehs.princeton.edu/GatheringsPolicy>

Pop Quiz

TRUE OR FALSE

An event with 12 people outdoors is automatically approved

FALSE

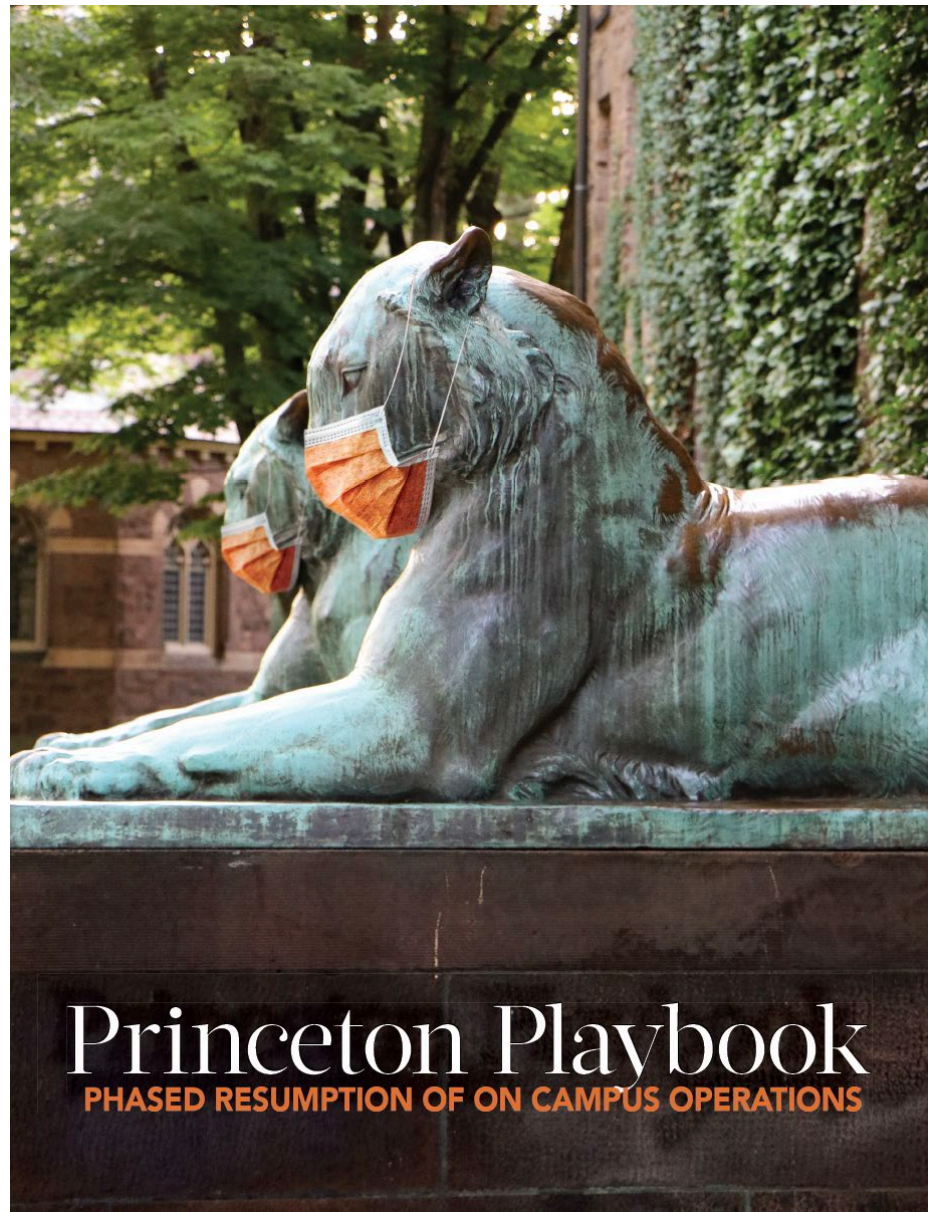

Contents

INTRODUCTION	2
WORKING FROM HOME	3
APPROVAL TO WORK ON CAMPUS	3
ONCE APPROVAL TO WORK ON CAMPUS IS RECEIVED	4
WORKING SAFELY ON CAMPUS	6
WORK SCHEDULES	6
SOCIAL DISTANCING	6
CONTROLLING DENSITY	7
VISITORS	8
WORKING ALONE	9
CLEANING AND DISINFECTING	9
VENTILATION	10
FACE COVERINGS, MASKS, AND RESPIRATORS	11
CLOTH FACE COVERINGS	12
DISPOSABLE FACE COVERINGS	12
N95 MASKS	13
OTHER TYPES OF RESPIRATORS	13
GLOVES	14
EVENTS, GATHERINGS, AND MEETINGS	14
GUIDANCE FOR SPECIFIC AREAS	14
SIGNAGE	19
HEALTH CONCERNS	20
SYMPTOMS	20
TRANSMISSION	20
PREVENTION	20
TESTING	21
MANAGING CASES	21
HEALTH-RELATED BENEFITS AND RESOURCES	23
BENEFITS	23
MENTAL HEALTH RESOURCES	24
COMMITTEE ON PHASED RESUMPTION	26

CONTENTS

4 Interior circulation elevators

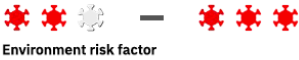
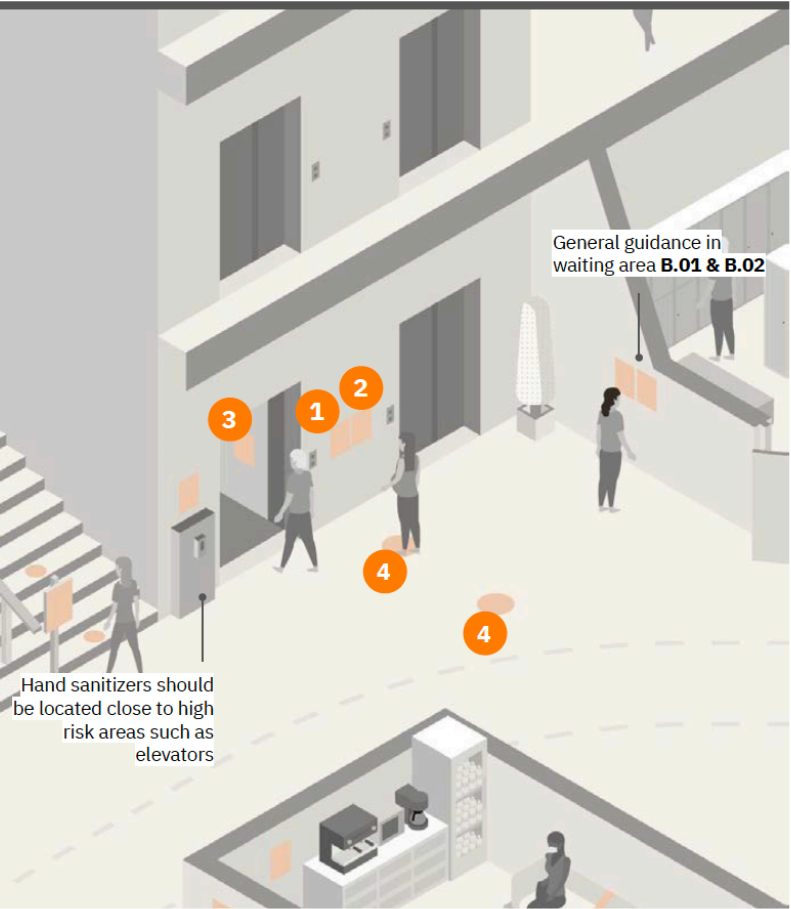

Environment risk factor

Signs



A.04

Placement:
At elevator lobbies in a central location, preferably near the elevator call button. To be co-located with 2.



A.05

Placement:
At elevator lobbies in a central location, preferably near the elevator call button. To be co-located with 1.



A.06

Placement:
Inside every elevator car.

Decals



C.01

Placement:
Where high volumes of elevator traffic is expected, use floor markers to contain impromptu lines forming.



Firestone Library





STEPHENS FITNESS CENTER

MAXIMUM OCCUPANCY:
35 people
25 Upper Level
10 Lower Level

- ❖ Available for reservation only
- ❖ Wear face covering
- ❖ Wipe equipment before & after use
- ❖ Maintain 6 ft. (2m) social distancing
- ❖ Keep personal belongings with you

PRINCETON UNIVERSITY
CAMPUSREC

@PUCampusRec
campusrec.princeton.edu

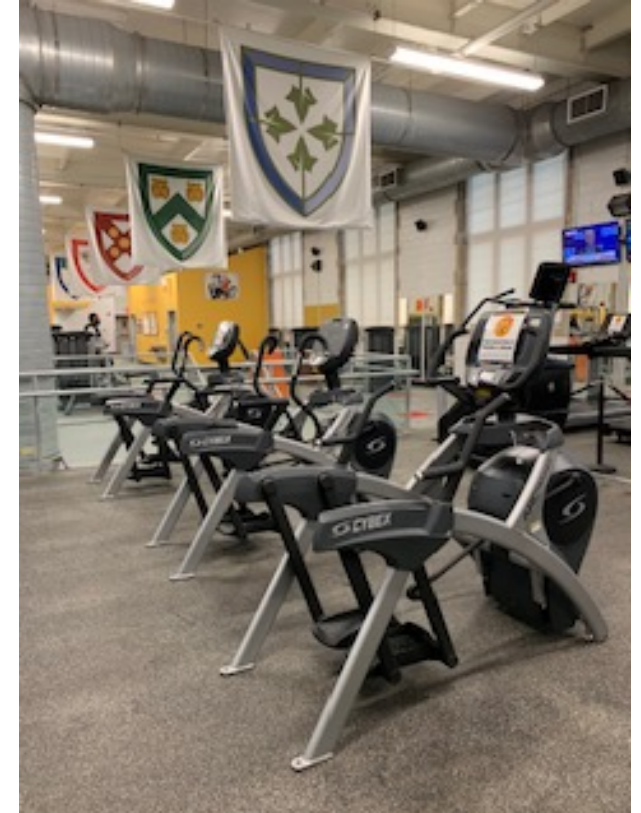







Princeton
University
**Health
Services**

Research Town Hall: Fall 2020

Irini Daskalaki, M.D.
Global and Community Health Physician

UHS COVID Case Monitoring and Contact Tracing Process

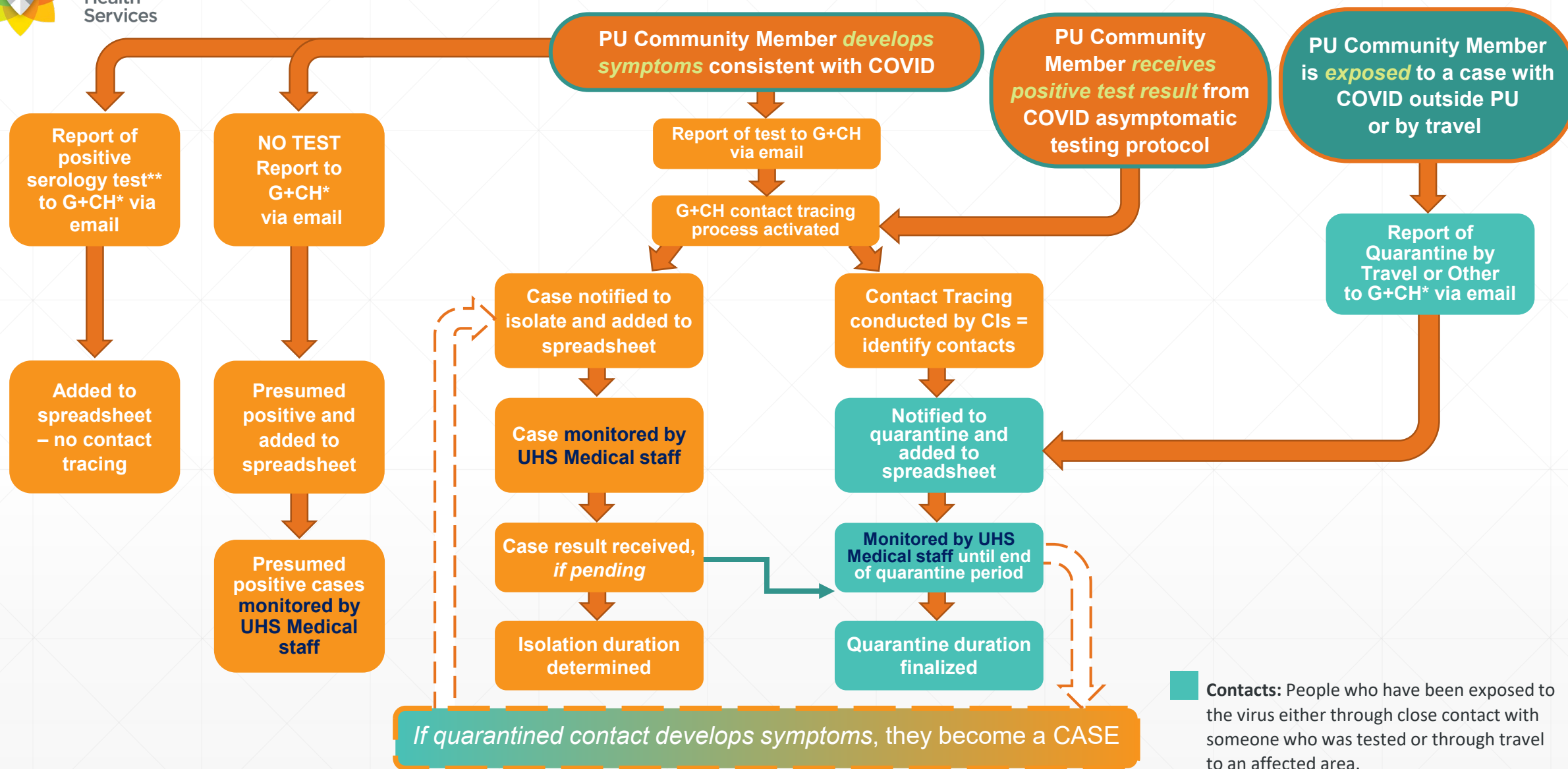

*Global and Community Health at UHS. The email address for reporting is communityhealth@princeton.edu.

** Serology test results typically occur sometime after symptoms are experienced and contacts are not traced.

^ Contacts are only traced for presumed positive cases in some circumstances e.g. first responders, healthcare workers.